VISIT…

LANZAROTE Caliente.COM

You Belong With Me, by Taylor Swift

With Strength

Arranged by Care-free Ellis

Piano

L R

L R

You're on the phone with your girl friend she's up set

she's go ing off a bout some thing that you said cuz she does n't

get your hu mor like I do. I'm in my room it's a

ty pi cal Tues day night I'm listen ing to the kind of mu sic she does n't like

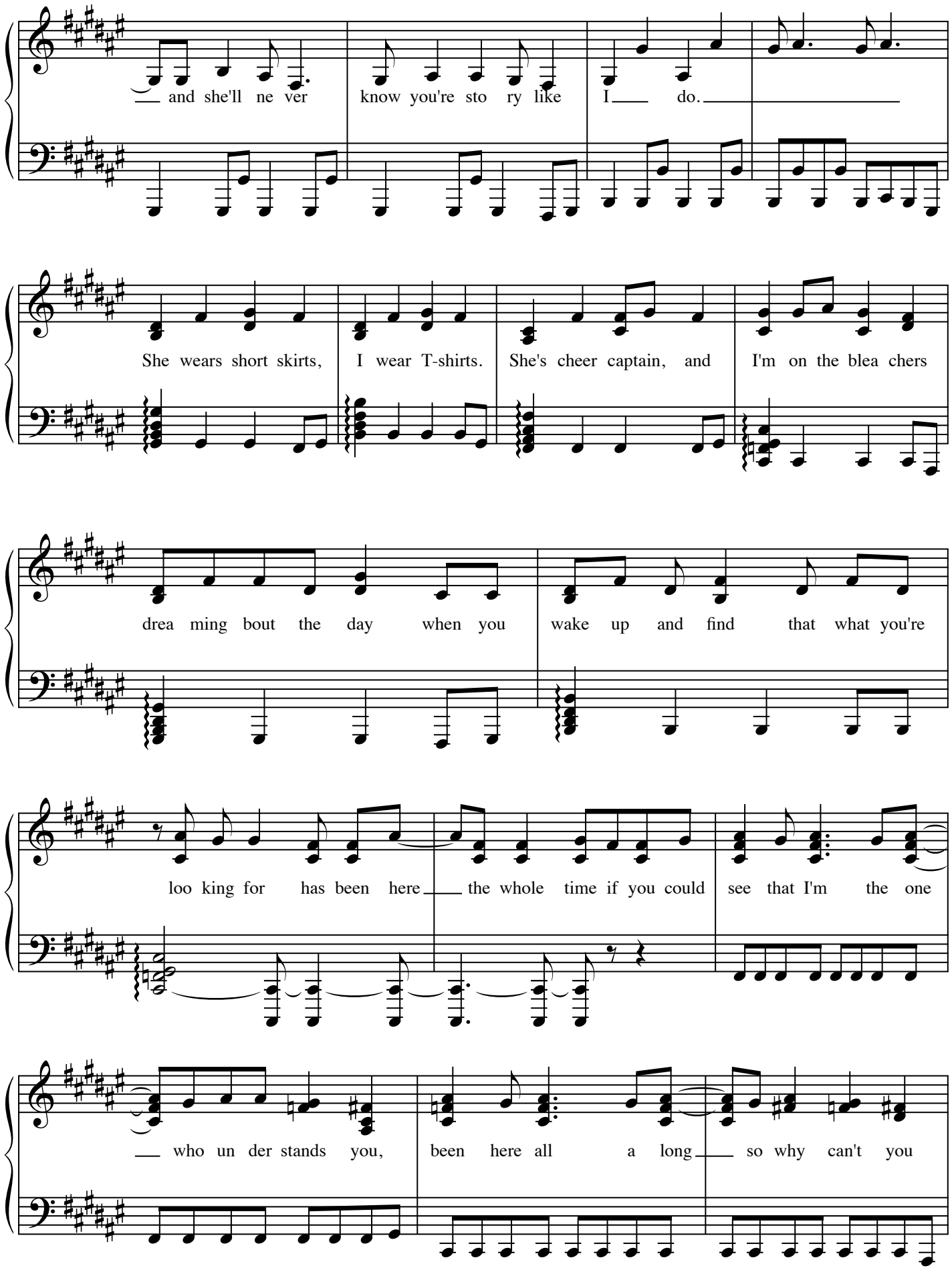
and she'll ne ver know you're sto ry like I do.
She wears short skirts, I wear T-shirts. She's cheer captain, and I'm on the blea chers
drea ming bout the day when you wake up and find that what you're
loo king for has been here the whole time if you could see that I'm the one
who un der stands you, been here all a long so why can't you

see ee ee you be lo-ng with me ee ee you be long with me.

tr L R L R

Walk ing the streets with you

and your worn out jeans I can't help think ing this is how it ought to be

laugh ing on a park bench think ing to my self hey is n't this

ee ee ea sy yy, and you've got a smile that could light up this whole town

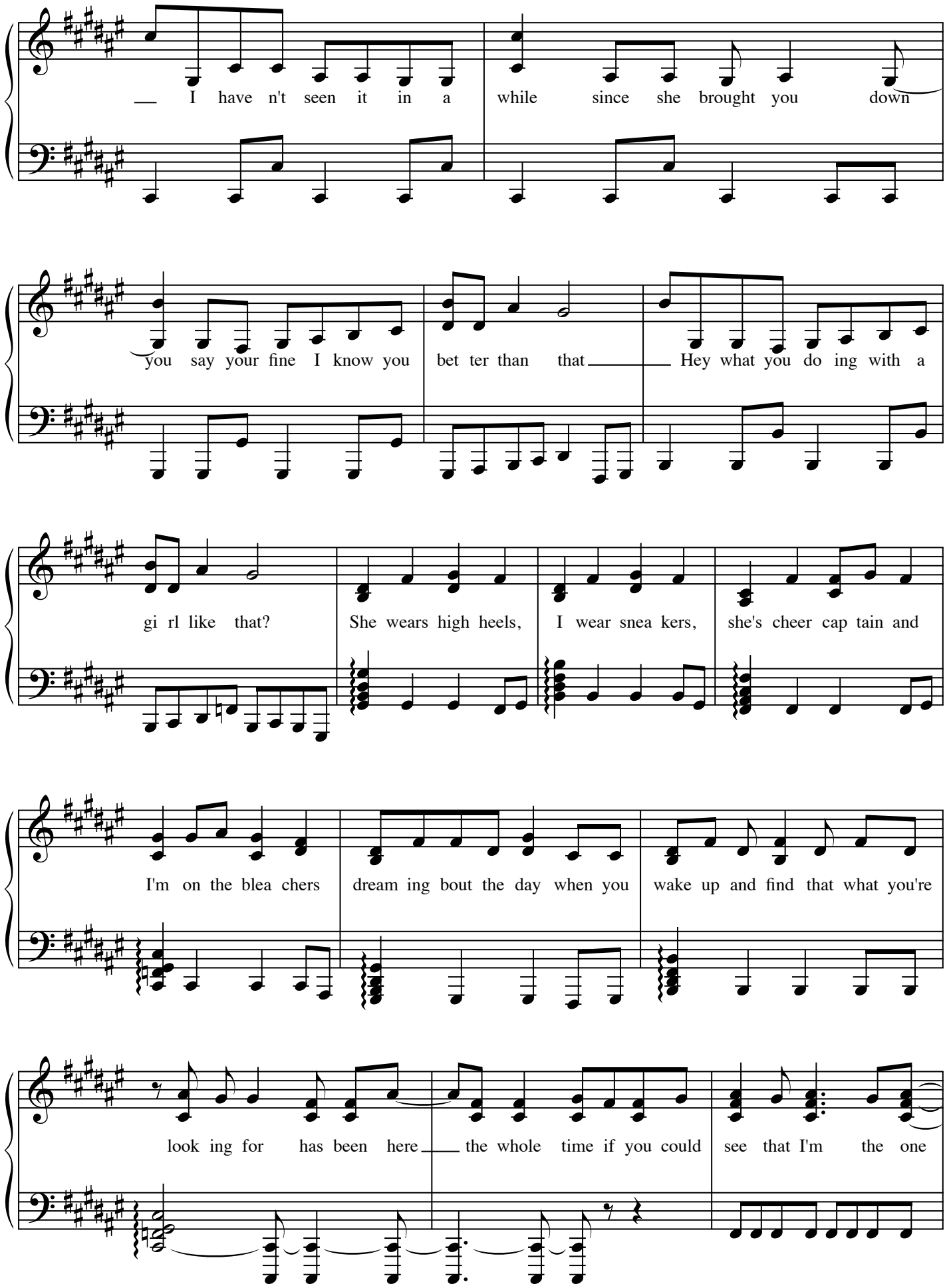
I have n't seen it in a while since she brought you down
you say your fine I know you bet ter than that Hey what you do ing with a
gi rl like that? She wears high heels, I wear snea kers, she's cheer cap tain and
I'm on the blea chers dream ing bout the day when you wake up and find that what you're
look ing for has been here the whole time if you could see that I'm the one

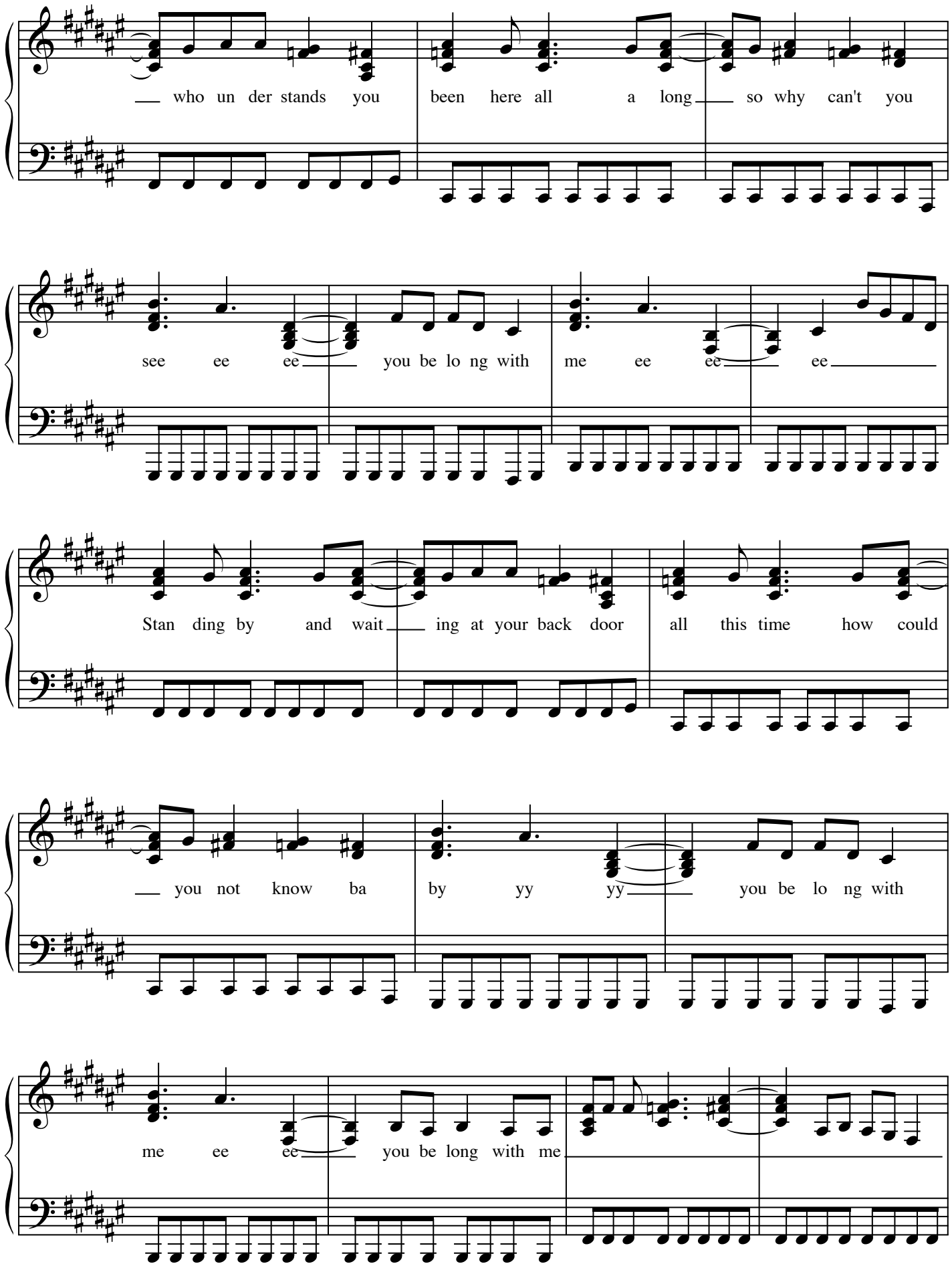
who un der stands you been here all a long so why can't you
see ee ee you be lo ng with me ee ee ee
Stan ding by and wait ing at your back door all this time how could
you not know ba by yy yy you be lo ng with
me ee ee you be long with me

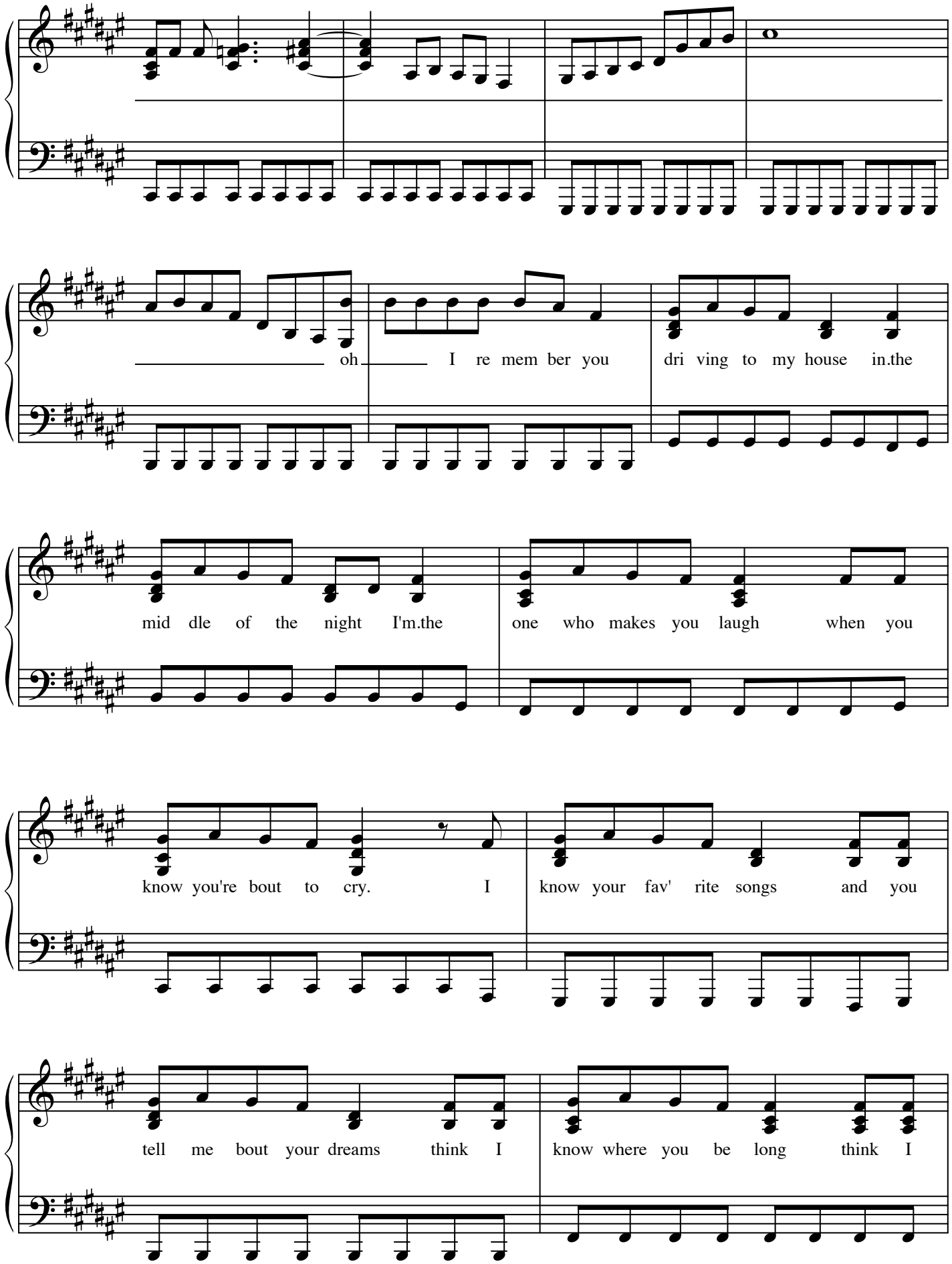
oh I re mem ber you dri ving to my house in.the
mid dle of the night I'm.the one who makes you laugh when you
know you're bout to cry. I know your fav' rite songs and you
tell me bout your dreams think I know where you be long think I

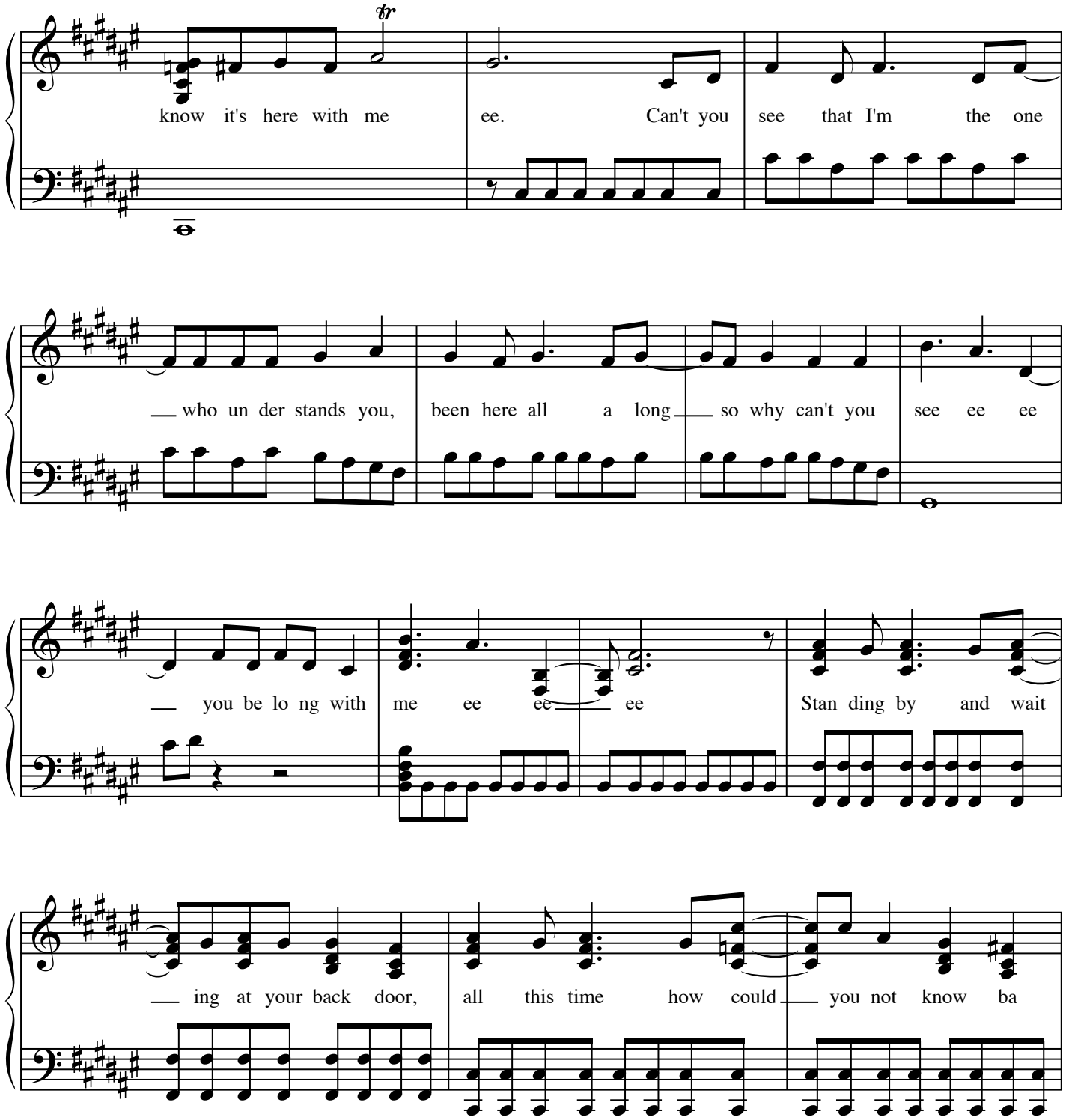
know it's here with me ee. Can't you see that I'm the one
who un der stands you, been here all a long so why can't you see ee ee
you be lo ng with me ee ee ee Stan ding by and wait
ing at your back door, all this time how could you not know ba

by yy yy you be lo ng with me ee ee,

you be long with me You be long with

me ee. Have you ever thought just may be ee ee
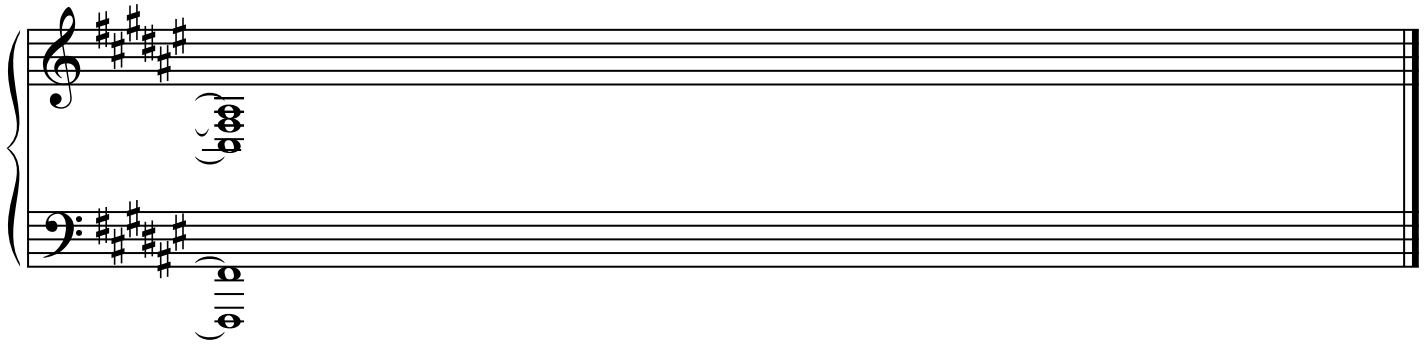
you be lo ng with me ee ee you be long with me